

EXISTING CONDITION

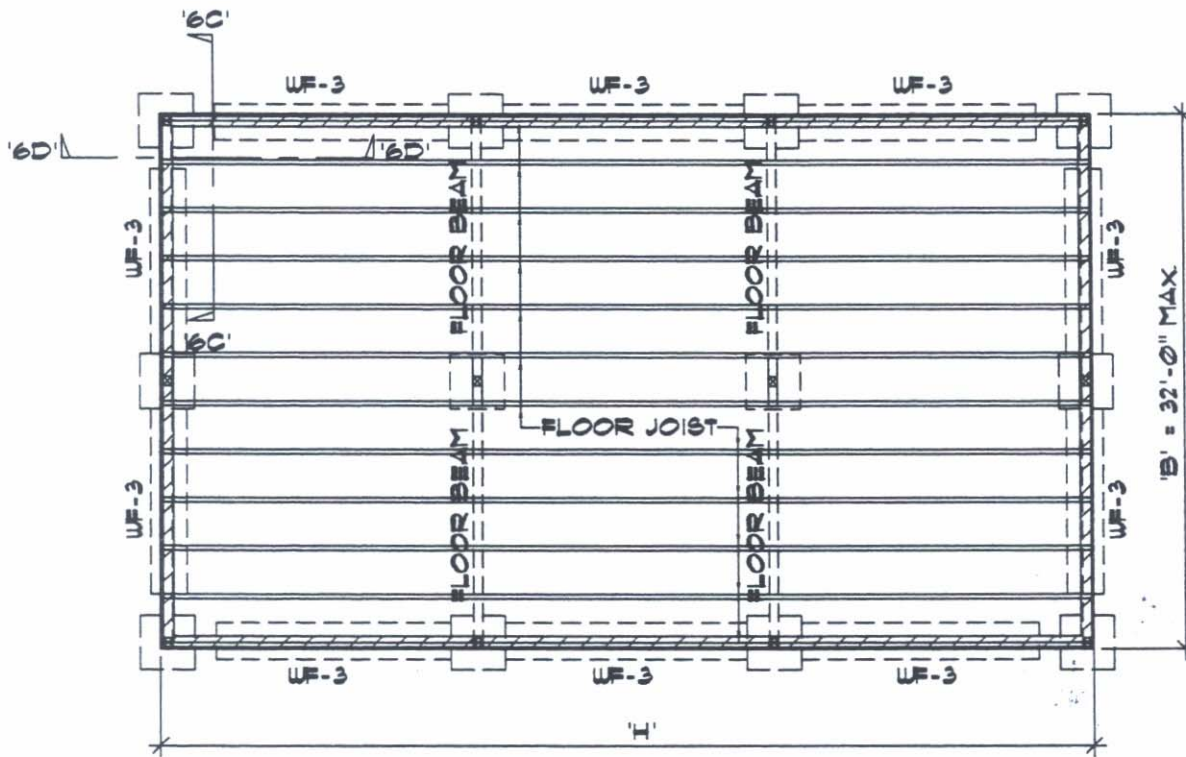

$$A = B \times I = 1500 \text{ S.F. MAX.}$$

UPGRADED CONDITION

"TOFU" BLOCK FOUNDATION UPGRADE W/
STUDS ADDED TO EXTERIOR SIDE

SEISMIC ZONE	WIND EXPOSURE	DRAWING NUMBER
	C	6A

UPGRADE "TOFU" BLOCK WITH NEW CRIPPLE WALLS AROUND THE PERIMETER & UPGRADE SINGLE WALLS BY ADDING STUDS EXTERIOR TO THE EXISTING SINGLE WALL.