

"TOFU BLOCK"
FOOTING W/
POST (TYP.)

EXISTING CONDITION

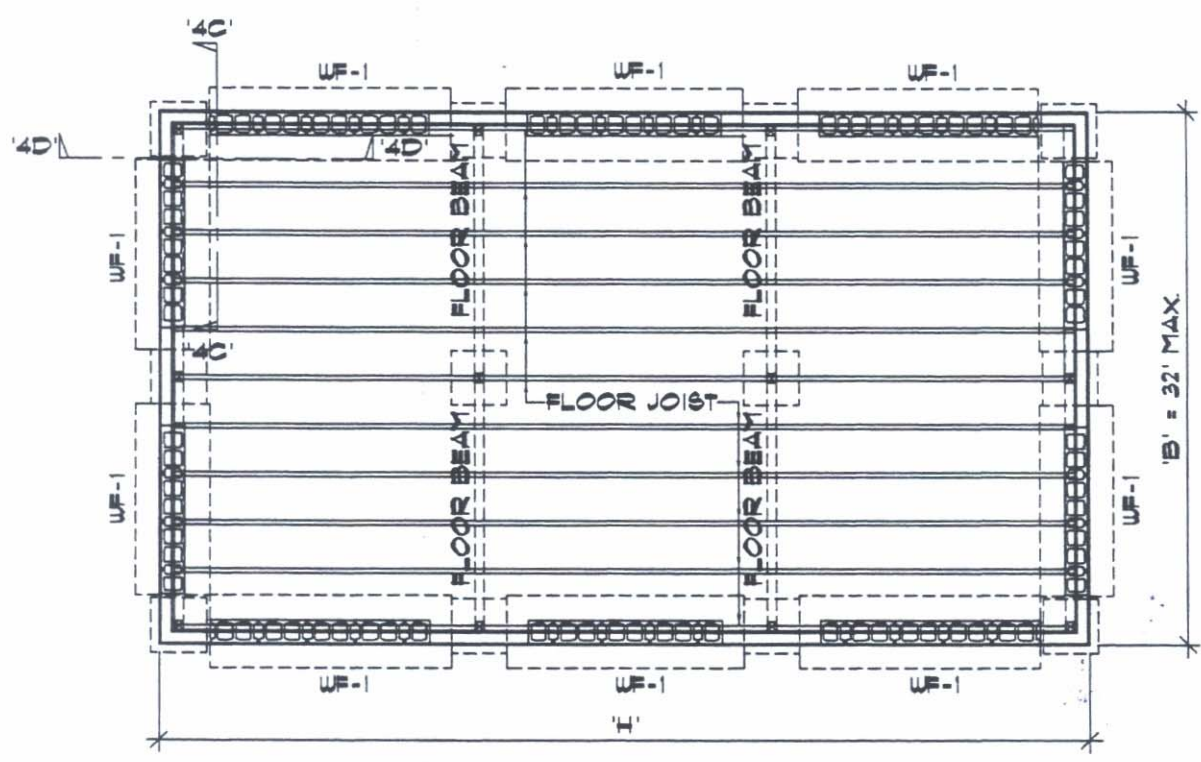

$A = B \times H = 1500 \text{ S.F. MAX.}$

UPGRADED CONDITION

**"TOFU" BLOCK FOUNDATION UPGRADE W/
STUDS ADDED TO EXTERIOR SIDE**

SEISMIC ZONE	WIND EXPOSURE	DRAWING NUMBER
	C	4A

UPGRADE "TOFU" BLOCK WITH NEW CMU FOUNDATION AROUND THE PERIMETER & UPGRADE SINGLE WALLS BY ADDING STUDS EXTERIOR TO THE EXISTING SINGLE WALL.