

EXISTING CONDITION

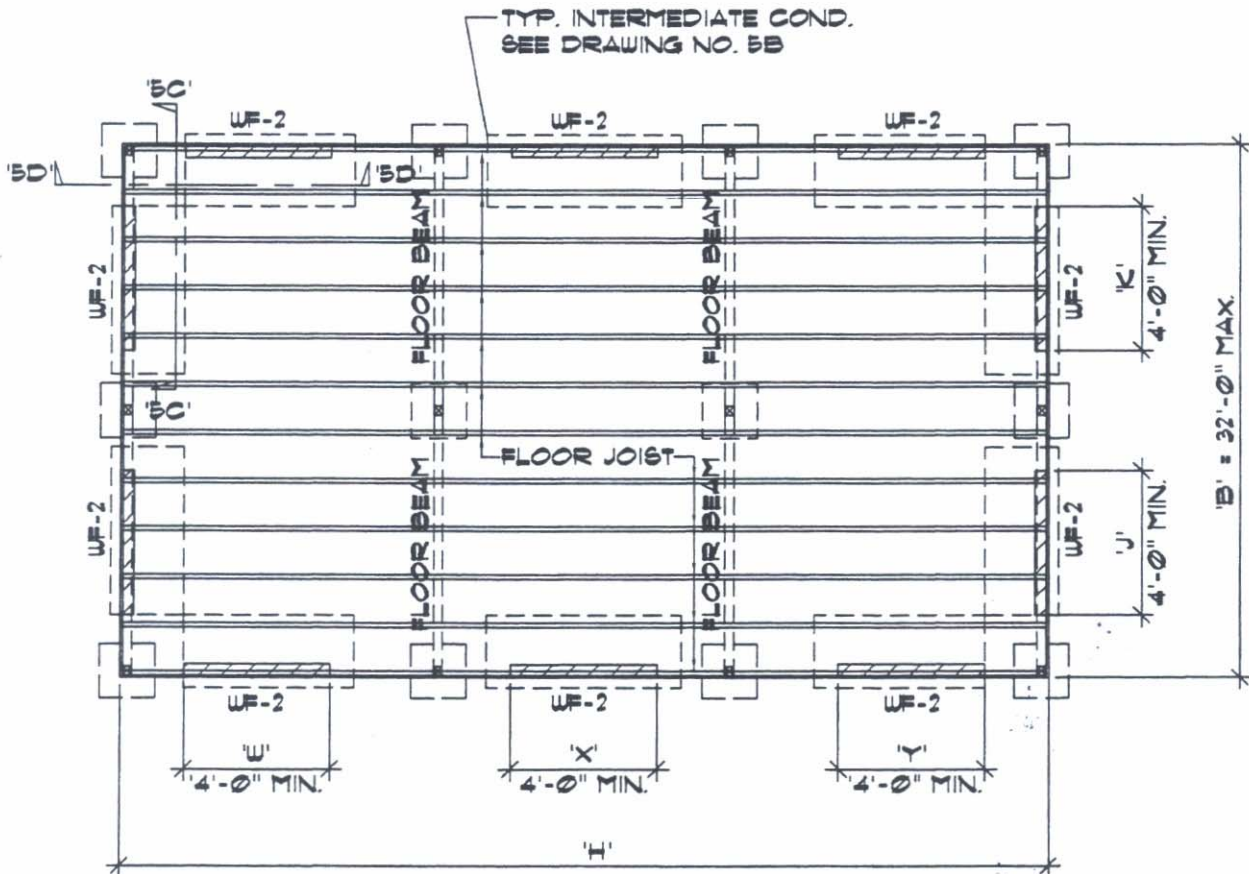

$A = B \times H = 1500 \text{ SF. MAX.}$

UPGRADED CONDITION

$L_{min} = W + X + Y \dots \text{ AND } J + K \dots$   
 (SEE DWG. NOS 1A AND 2A)

"TOFU" BLOCK FOUNDATION UPGRADE W/  
 STUDS ADDED TO INTERIOR SIDE

SEISMIC ZONE	WIND EXPOSURE	DRAWING NUMBER
4		5A

UPGRADE "TOFU" BLOCK WITH NEW CRIPPLE WALLS BELOW SHEAR WALLS ABOVE & UPGRADE SINGLE WALLS BY ADDING STUDS INTERIOR TO THE EXISTING SINGLE WALL.