

"TOFU BLOCK"
FOOTING W/
POST (TYP.)

EXISTING CONDITION

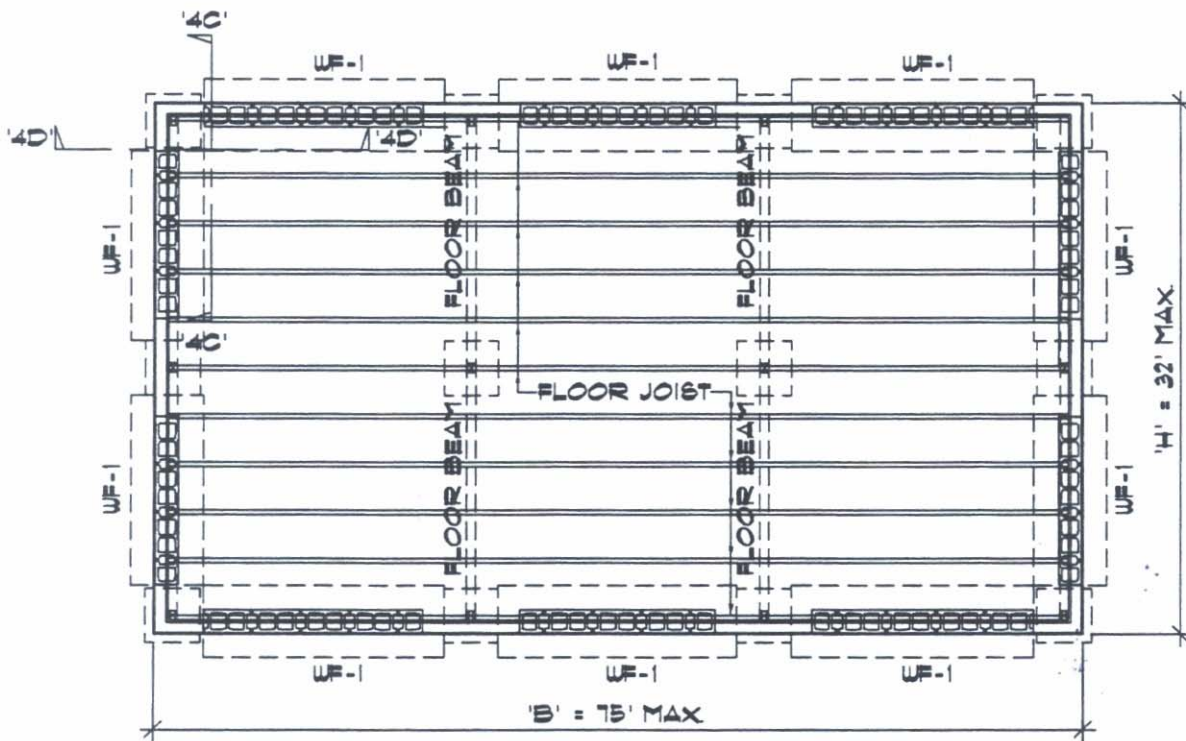

NOTE:
PURSUE PERIMETER SHEARWALL OPTION
IF YOU PLAN TO LATER ON UPGRADE
YOUR HOME FOR WIND.

$A = B \times H = 1500 \text{ S.F. MAX.}$

UPGRADED CONDITION

**"TOFU" BLOCK FOUNDATION UPGRADE W/
STUDS ADDED TO EXTERIOR SIDE**

SEISMIC ZONE	WIND EXPOSURE	DRAWING NUMBER
4		4A

UPGRADE "TOFU" BLOCK WITH NEW CMU FOUNDATION AROUND THE PERIMETER & UPGRADE SINGLE WALLS BY ADDING STUDS EXTERIOR TO THE EXISTING SINGLE WALL.